Pour toi mon Dieu

M.-C.G. et W.K.

Marie-Claire Geiser
et Wilfred Kummer

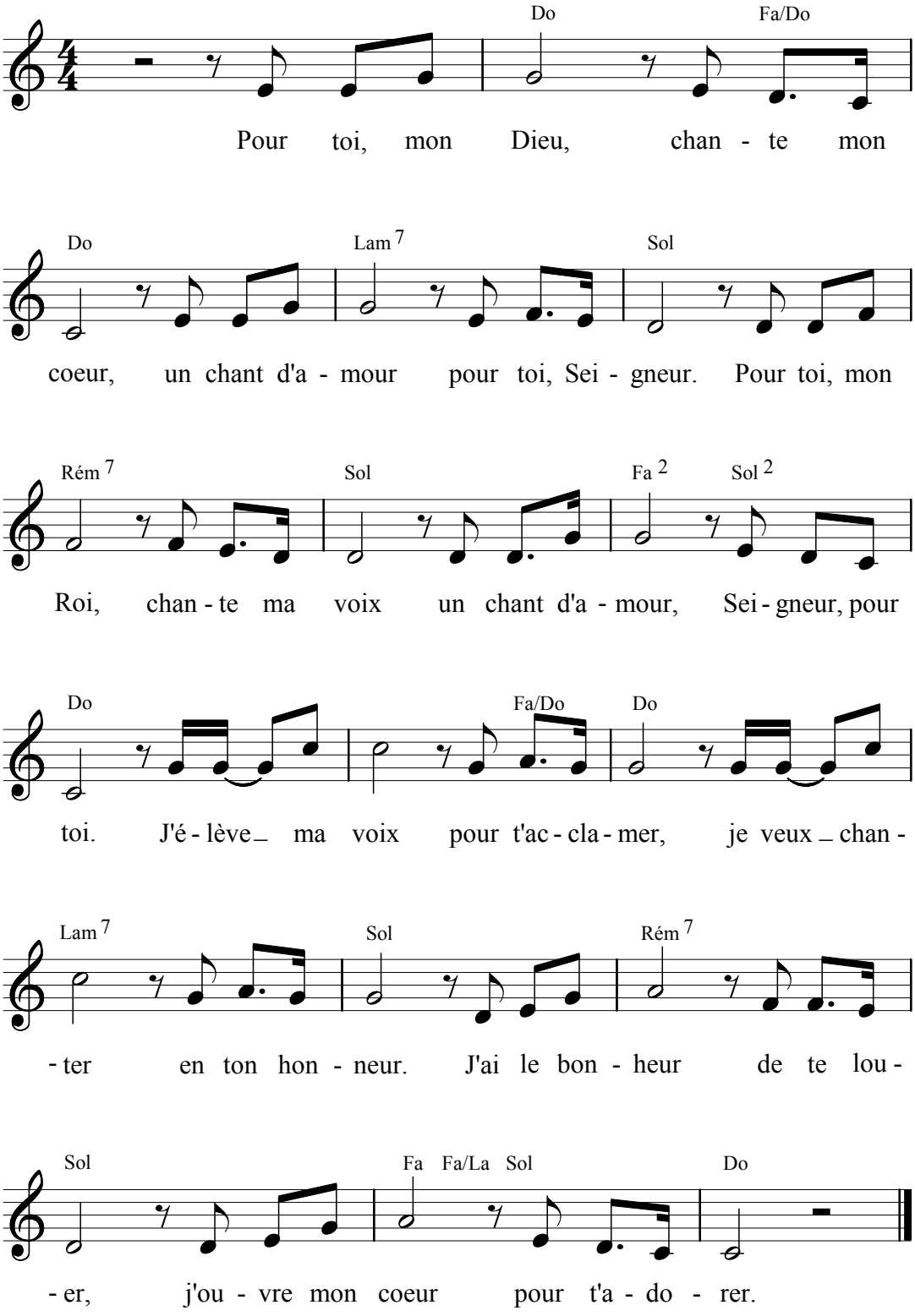

© 2003 Marie-Claire Geiser et Wilfred Kummer